

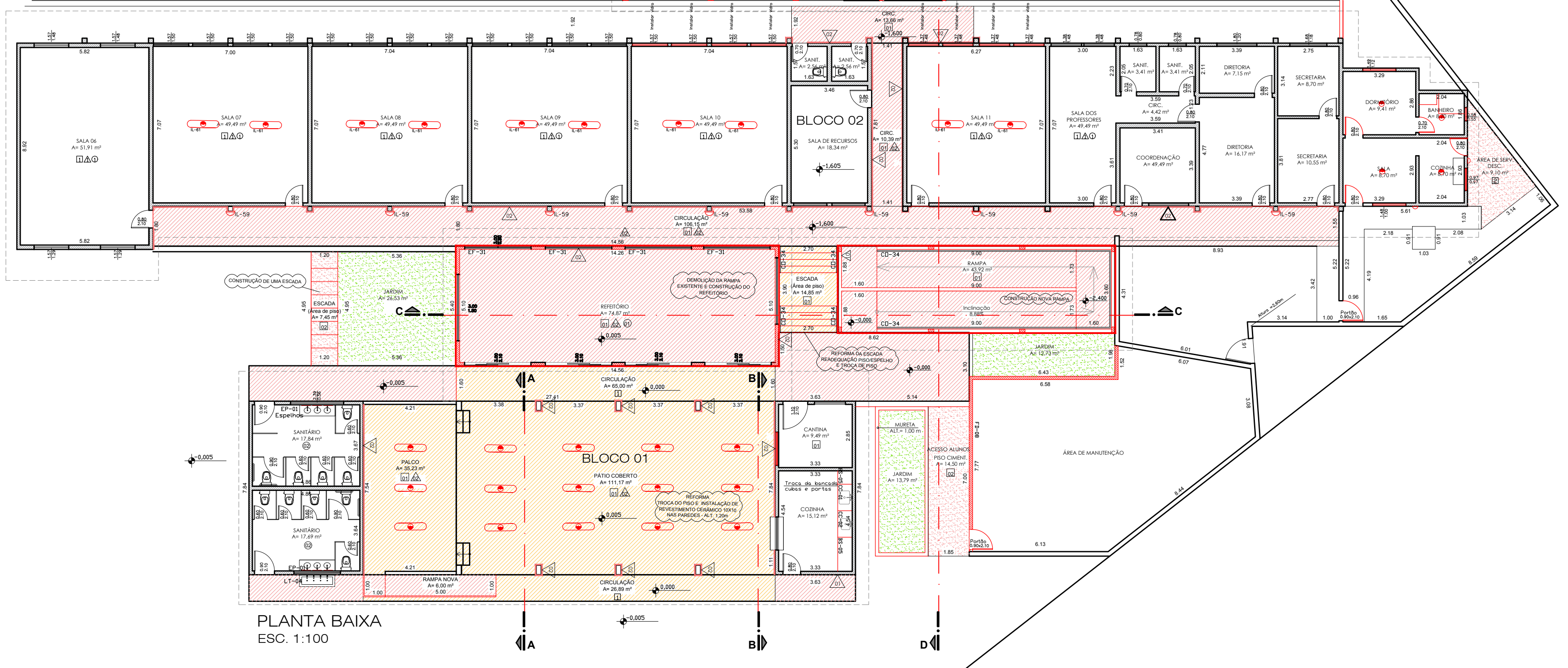



The architectural drawings show the following details:

- CORTE AA:** A cross-section of the building showing a gabled roof with a height of 3.00m. The total width is 6.00m, and the depth is 2.00m. A red staircase is indicated on the left side.
- VISTA FRONTAL - BLOCO 01:** The front elevation of the building, showing a long, low profile with a gabled roof. The elevation includes a door on the left, a window, and a series of vertical structural elements. The total width is 6.00m, and the height is 3.00m.
- CORTE BB:** A cross-section of the building showing a gabled roof with a height of 3.00m. The total width is 6.00m, and the depth is 2.00m. A small square window is indicated on the right side.

DETALHE ESCADA



PAREDE	 PINTURA LATEX STANDARD ECONÔMICA COR BRANCA, FICHA S9.05
	 CERÂMICA ESMALTADA 10X10CM
TETO	 FORRO DE GESSO ACARTONADO, PINTURA LATEX ECONÔMICA COR BRANCA, FICHA S9.05
	 FORRO EM LÂMINA DE PVC 200MM E = 7 OU 8MM

Proprietário:

Prefeitura Municipal de Potim
Erica Soler Santos de Oliveira
Prefeita Municipal

Responsável pelo Projeto:

Camila Salvador Bevilacqua
Arquiteta e Urbanista - CAU A669997
Secretaria de Planejamento e Meio Ambiente

PREFEITURA MUNICIPAL DE POTIM				
ESCOLA - NOME		ESCOLA AMADOR GALVÃO CÉSAR		CRONO
LOCAL		RUA SANTO ANTÔNIO, 380, VISTA ALEGRE		Nº LOCA 01
EMPRESA TÉCNICA		TIPO PROJETO	DATA	EMPRESA TÉCNICA
REFORMA E AMPLIAÇÃO			dez/2019	PE - ARQ
CONTÉUDO	PROJETO ARQUITETÔNICO		ESCALA	FOLHA
			1:100	01 00

[illegible]